

P.O. Box 2628
6655 Providence Street
Whitehouse, Ohio 43571-0628



6465 Reflections Drive,
Suite 220
Columbus, Ohio 43017

Phone (419) 877-0400
Fax (419) 877-1140

www.garciasurveyors.com

Phone (419) 350-8818
Fax (888) 316-3943

DBE Certified with ODOT
MBE/EDGE Certified with the State of Ohio
MBE Certified with the City of Toledo
DBE Ohio Turnpike Commission

Transmittal Sheet

To: John Rosebrock
Company: Rupp Rosebrock
From: Steve Saneholtz
Date: July 31, 2014
Project No.: 144S01893

Address: 7-464 CR 424
Liberty Center, Ohio 43532

Re: Lots 116 & 117 Napoleon, Ohio

Please find Attached:

Date:	# of Sets	# of Pages	Description:
7-31-14	3	2	Boundary survey drawings of Lots 116 & 117 in the Original Plat of Napoleon, in the City of Napoleon, Henry County, Ohio

Message:

I have forward copies to the individuals below as a courtesy and for their records.

cc: Chad Luffs – City of Napoleon 255 W. Riverview Ave., Napoleon, Ohio 43545
Nancy Johnston – Henry County Tax Map Dept. 660 N. Perry St, Napoleon, Ohio 43545

Email: ssaneholtz@garciasurveyors.com

Mobile: (419) 350-8818

BOUNDARY SURVEY

PART OF LOTS 116 & 117 IN ORIGINAL PLAT OF NAPOLEON,
IN THE CITY OF NAPOLEON, HENRY COUNTY, OHIO.

PREPARED FOR RUPP/ROSEBROCK, INC.
AND AT THE REQUEST OF MR. JOHN ROSEBROCK

LEGEND

- SET CAPPED IRON REBAR
- ▲ SET MAG NAIL
- × SET "X" CUT
- FOUND IRON PIN
- ⊙ FOUND IRON PIPE
- M. MEASURED DISTANCE
- R. RECORD DISTANCE
- SUR. SURVEY DISTANCE

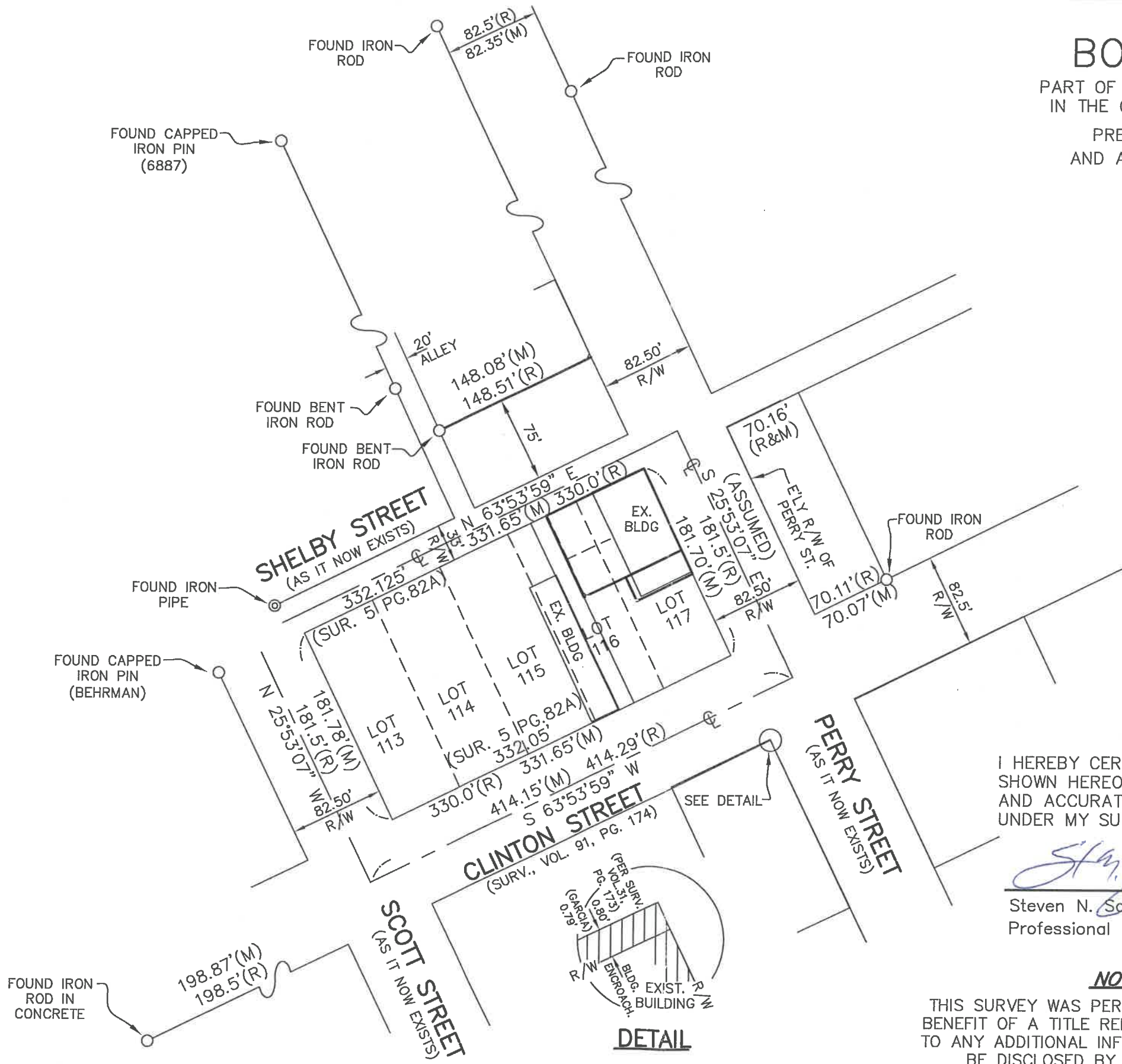

I HEREBY CERTIFY THAT THE INFORMATION SHOWN HEREON IS THE RESULT OF A TRUE AND ACCURATE BOUNDARY SURVEY PERFORMED UNDER MY SUPERVISION DURING JULY, 2014.

Steven N. Sanholtz
 Steven N. Sanholtz
 Professional Surveyor No. 6842
 Date: July 31, 2014



P.O. Box 2628
 Whitehouse, OH 43571
 Phone: (419) 877-0400
 Fax: (419) 877-1140

NOTE:

THIS SURVEY WAS PERFORMED WITHOUT THE BENEFIT OF A TITLE REPORT AND IS SUBJECT TO ANY ADDITIONAL INFORMATION THAT MIGHT BE DISCLOSED BY SUCH A REPORT.

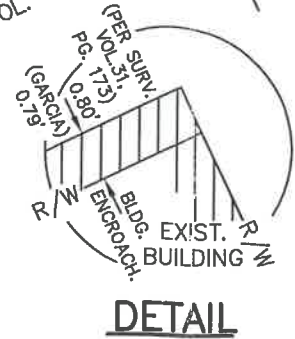

BOUNDARY SURVEY

PART OF LOTS 116 & 117 IN ORIGINAL PLAT OF NAPOLEON,
IN THE CITY OF NAPOLEON, HENRY COUNTY, OHIO.

PREPARED FOR RUPP/ROSEBROCK, INC.
AND AT THE REQUEST OF MR. JOHN ROSEBROCK

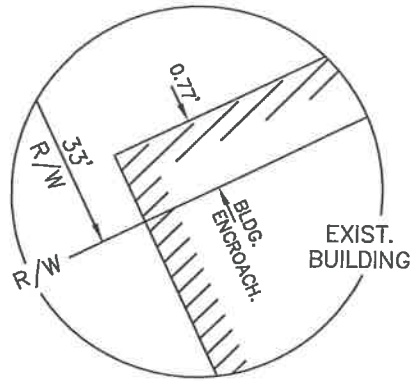

DETAIL "A"
(NOT TO SCALE)

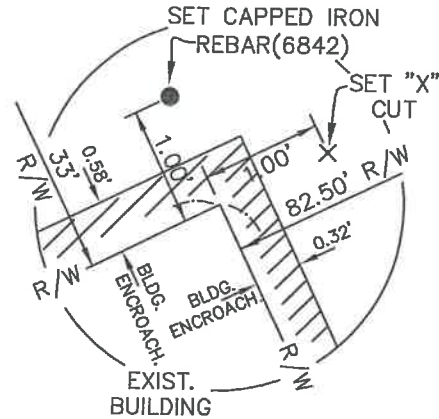

DETAIL "B"
(NOT TO SCALE)

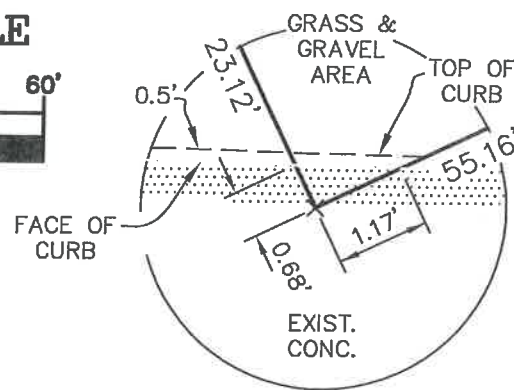
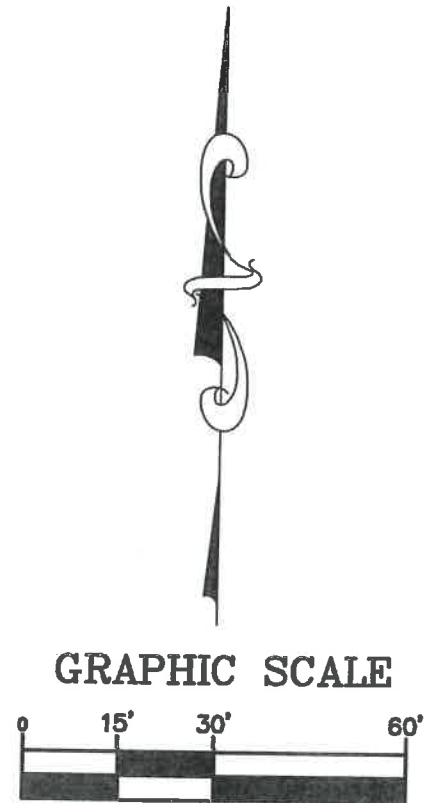

DETAIL "C"
(NOT TO SCALE)

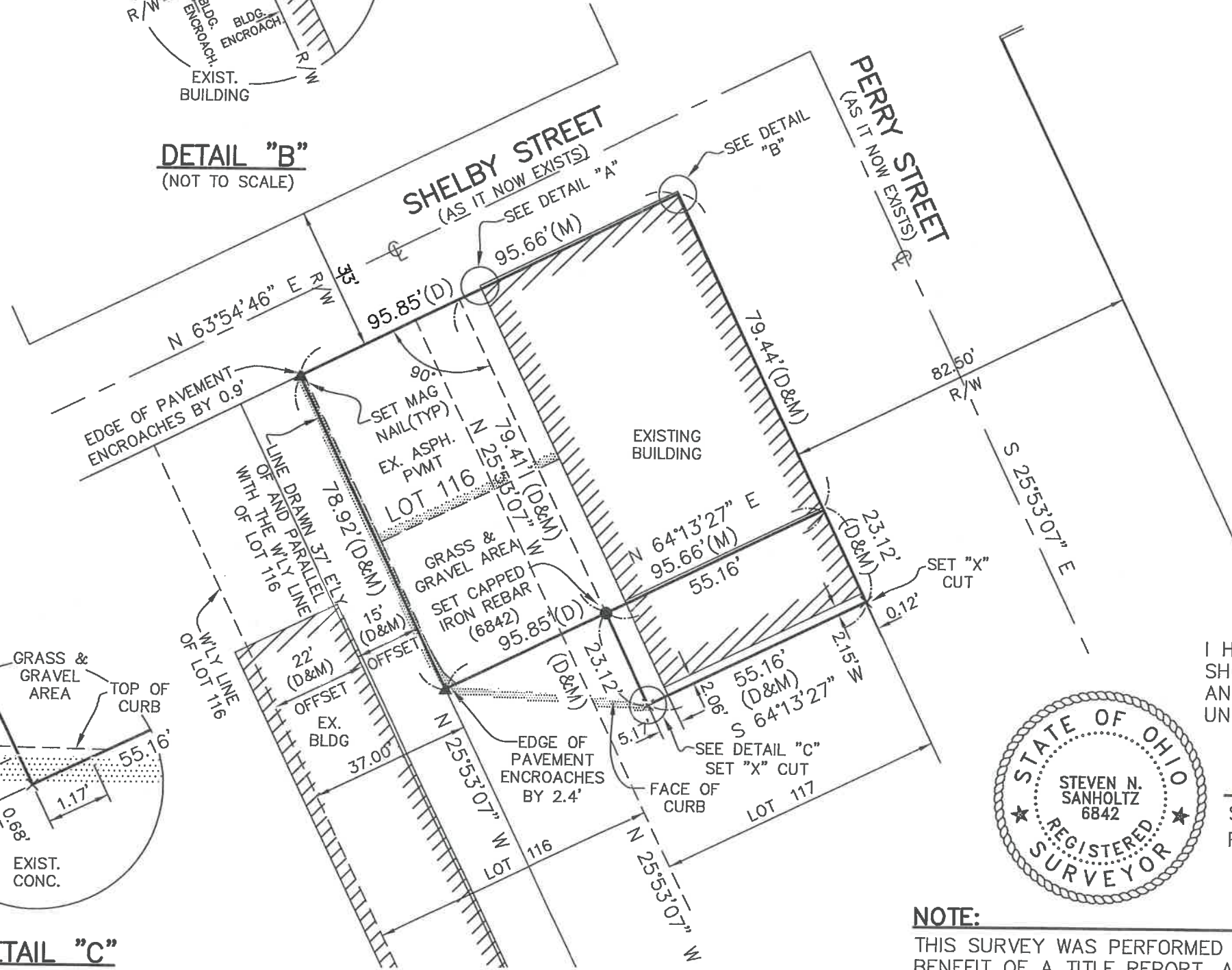

LEGEND

- SET CAPPED IRON REBAR
- ▲ SET MAG NAIL
- × SET "X" CUT
- FOUND IRON PIN
- ⊙ FOUND IRON PIPE
- M. MEASURED DISTANCE
- R. RECORD DISTANCE
- SUR. SURVEY DISTANCE

I HEREBY CERTIFY THAT THE INFORMATION SHOWN HEREON IS THE RESULT OF A TRUE AND ACCURATE BOUNDARY SURVEY PERFORMED UNDER MY SUPERVISION DURING JULY, 2014.



Steven N. Sanholtz July 31, 2014
Steven N. Sanholtz Date
Professional Surveyor No. 6842



NOTE:

THIS SURVEY WAS PERFORMED WITHOUT THE BENEFIT OF A TITLE REPORT, AND THE PROPERTY SURVEYED IS SUBJECT TO ANY INFORMATION CONTAINED IN SUCH A REPORT.

P.O. Box 2628
Whitehouse, OH 43571
Phone: (419) 877-0400
Fax: (419) 877-1140